



SCOTTISHPOWER  
RENEWABLES

# East Anglia ONE North and East Anglia TWO Offshore Windfarms

## Viewpoint Photomontage with Potential National Grid Extension Bays:

Figure 29.20 Update Viewpoint 8  
Saxmundham Road (North of Friston)

Applicants: East Anglia ONE North Limited and East Anglia TWO Limited

Document Reference: ExA.AS-31.D8.V1\_03

SPR Reference: EA1N\_EA2-DWF-ENV-REP-IBR-001031\_03

Date: 25<sup>th</sup> March 2021

Revision: Version 1

Author: ScottishPower Renewables

Applicable to **East Anglia ONE North** and **East Anglia TWO**

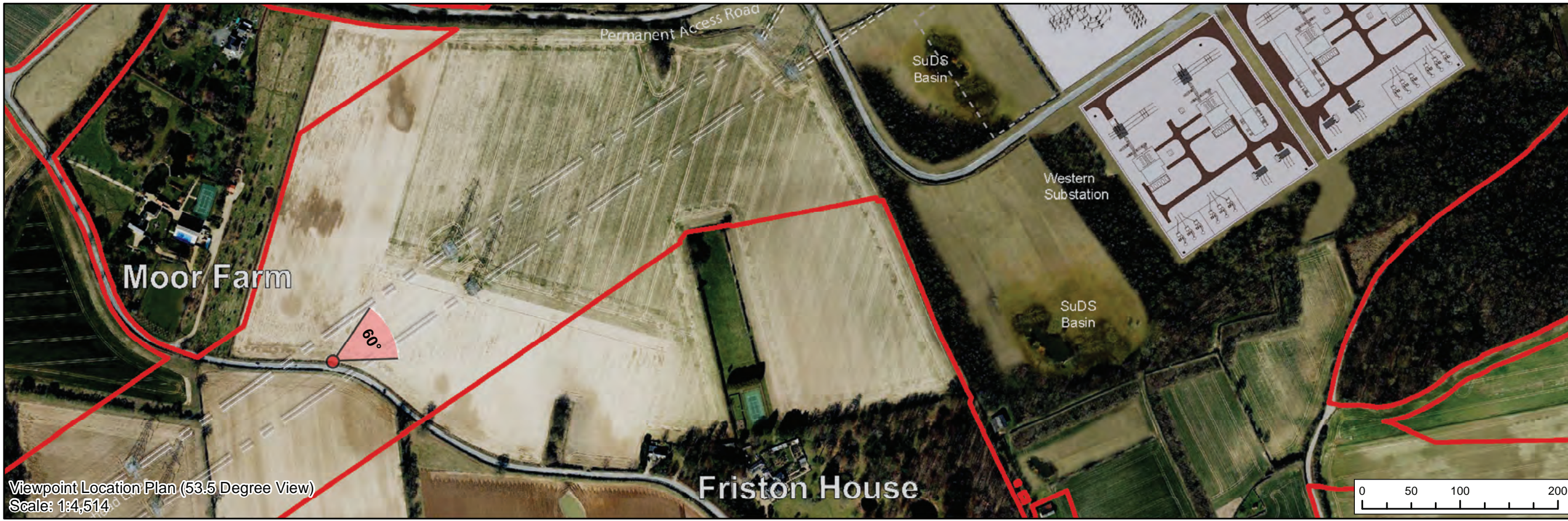
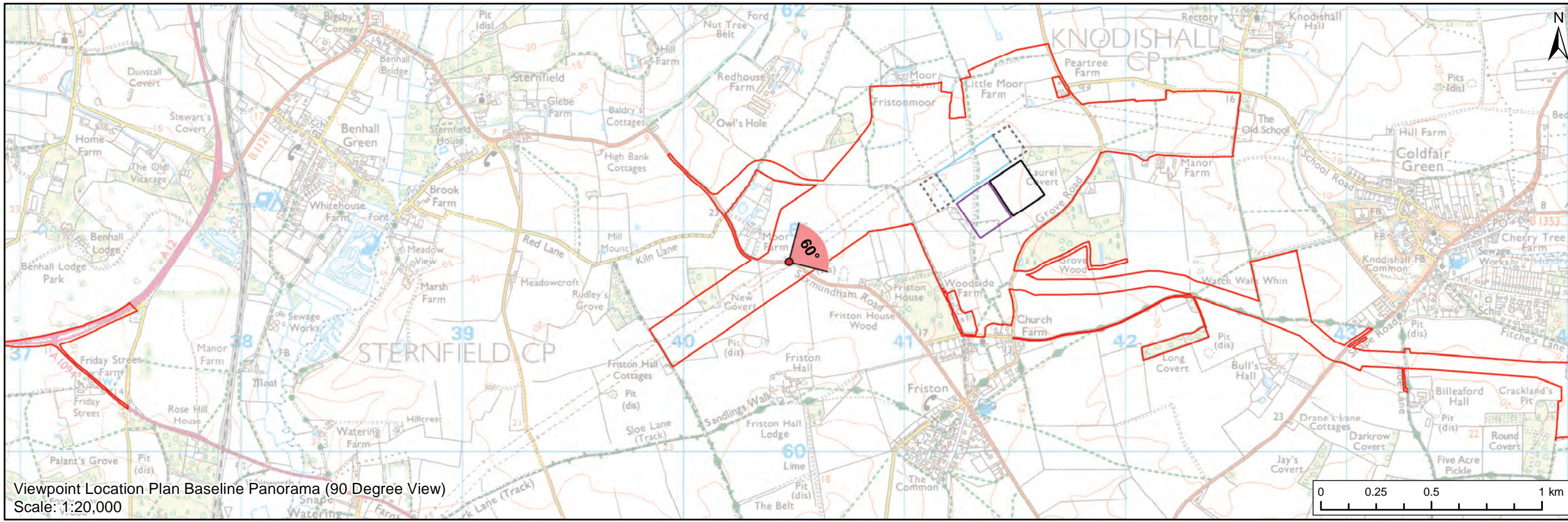

**Legend**

- East Anglia ONE North and East Anglia TWO Onshore Development Area
- Western Substation (190m x 170m)
- Eastern Substation (190m x 170m)
- National Grid Substation
- National Grid Extension Bays West and East

**Viewpoint:**

- ▲ 90 Degree Field of View Viewpoint
- ▼ 53.5 Degree Field of View Viewpoint



							<b>East Anglia ONE North and TWO</b>  Viewpoint 8: B1121 Saxmundham Road, north of Friston	<b>(Figure 29.20-Update)</b>								
	Prepared: LA	Scale @ A3	Checked: SM	Approved: LT	Rev	Date		Figure	1	13/01/21	29.20a	Coordinate System: BNG Datum: OSGB36				
<table border="1" style="width: 100%; border-collapse: collapse; font-size: x-small;"> <thead> <tr> <th>Rev</th> <th>Date</th> <th>By</th> <th>Comment</th> </tr> </thead> <tbody> <tr> <td>1</td> <td>13/01/2021</td> <td>LA</td> <td>First Issue (OPEN)</td> </tr> </tbody> </table>		Rev	Date	By	Comment	1	13/01/2021	LA	First Issue (OPEN)			<small>Source: © Crown copyright and database rights 2020. Ordnance Survey 100031970.          This map has been prepared to the latest known information at the time of issue, and has been prepared for your information only.          Please consult with the SPN Onshore GIS team to ensure the content is still correct before using the information contained on this map.          No liability is accepted for any errors or omissions in the information contained in the map and shall not be liable for any loss, damage or expense caused by such errors or omissions.</small>				
Rev	Date	By	Comment													
1	13/01/2021	LA	First Issue (OPEN)													



**OS reference:** 640477 E 260862 N  
**Eye level:** 22 m AOD  
**Direction of view:** 60°

**Horizontal field of view:** 53.5° (planar projection)  
**Principal viewing distance:** 812.5 mm  
**Paper size:** 841 x 297 mm (half A1)  
**Correct printed image size:** 820 x 260 mm

**Camera:** Canon EOS 5D Mark II  
**Lens:** 50mm (Canon EF 50mm f/1.4)  
**Camera height:** 1.5 m AGL  
**Date and time:** 18/06/2020, 16:48:04

Contains Ordnance Survey digital data © Crown copyright. All rights reserved 2020 Licence number 0100031673

**Figure: 29.20a**  
**Viewpoint 8: B1121 Saxmundham Road, north of Friston**



Visual representation of 1st year of operational phase  
 Photomontage of the proposed western substation, eastern substation, National Grid substation and National Grid extension bays west and east

View flat at a comfortable arm's length

<b>OS reference:</b>	640477 E 260862 N	<b>Horizontal field of view:</b>	53.5° (planar projection)	<b>Camera:</b>	Canon EOS 5D Mark II
<b>Eye level:</b>	22 m AOD	<b>Principal viewing distance:</b>	812.5 mm	<b>Lens:</b>	50mm (Canon EF 50mm f/1.4)
<b>Direction of view:</b>	60°	<b>Paper size:</b>	841 x 297 mm (half A1)	<b>Camera height:</b>	1.5 m AGL
		<b>Correct printed image size:</b>	820 x 260 mm	<b>Date and time:</b>	18/06/2020, 16:48:04

Contains Ordnance Survey digital data © Crown copyright, All rights reserved 2020 Licence number 0100031673

**Figure: 29.20d**  
**Viewpoint 8: B1121 Saxmundham Road, north of Friston**



Visual representation of 15th year of operational phase  
 Photomontage of the proposed western substation, eastern substation, National Grid substation and National Grid extension bays west and east

View flat at a comfortable arm's length

<b>OS reference:</b>	640477 E 260862 N	<b>Horizontal field of view:</b>	53.5° (planar projection)	<b>Camera:</b>	Canon EOS 5D Mark II
<b>Eye level:</b>	22 m AOD	<b>Principal viewing distance:</b>	812.5 mm	<b>Lens:</b>	50mm (Canon EF 50mm f/1.4)
<b>Direction of view:</b>	60°	<b>Paper size:</b>	841 x 297 mm (half A1)	<b>Camera height:</b>	1.5 m AGL
		<b>Correct printed image size:</b>	820 x 260 mm	<b>Date and time:</b>	18/06/2020, 16:48:04

Contains Ordnance Survey digital data © Crown copyright, All rights reserved 2020 Licence number 0100031673

**Figure: 29.20e**  
 Viewpoint 8: B1121 Saxmundham Road, north of Friston